

inted 4/18/2014

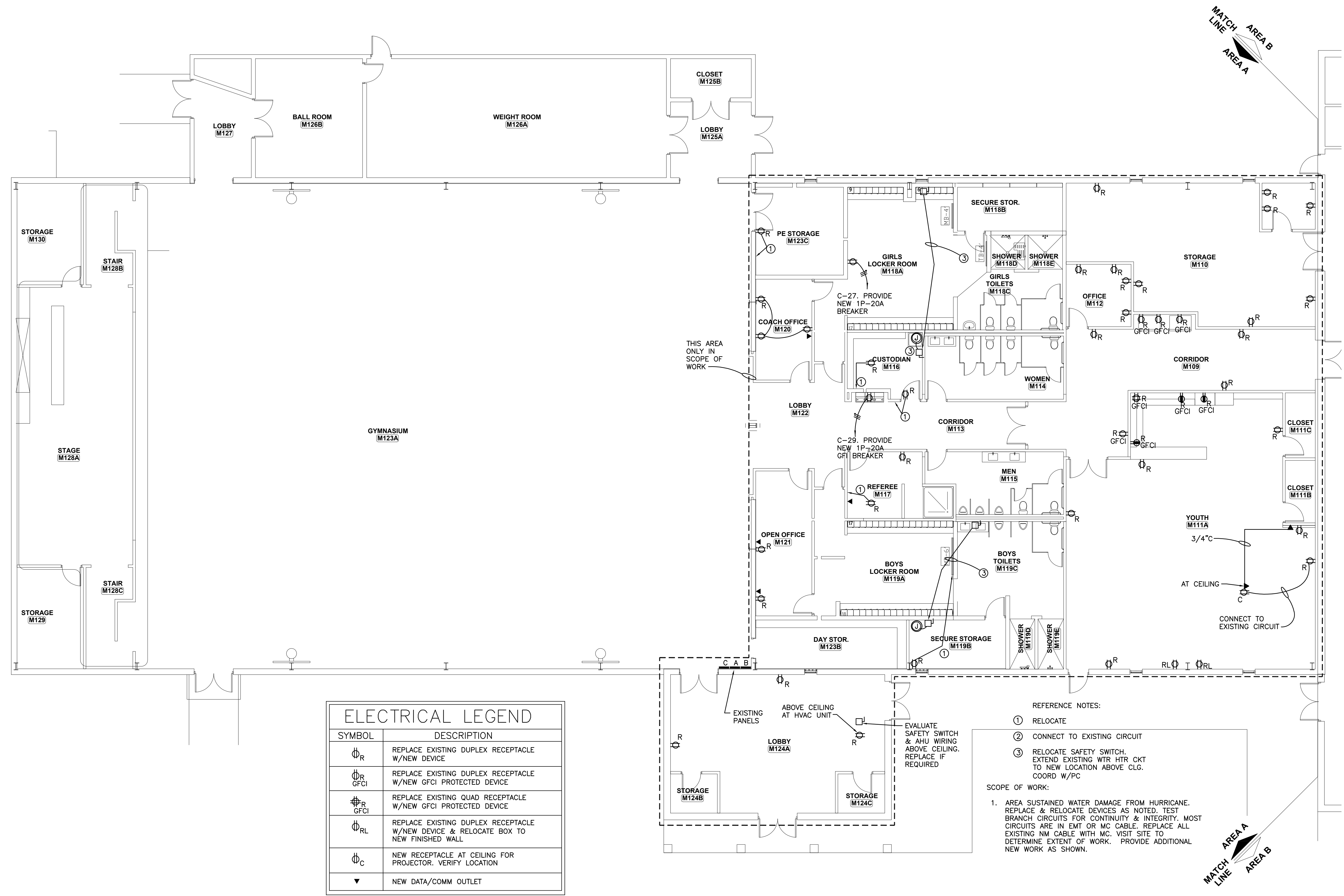

ELECTRICAL LEGEND	
SYMBOL	DESCRIPTION
$\Phi_R$	REPLACE EXISTING DUPLEX RECEPTACLE W/NEW DEVICE
$\Phi_{R,GFCI}$	REPLACE EXISTING DUPLEX RECEPTACLE W/NEW GFCI PROTECTED DEVICE
$\Phi_{R,GFCI}$	REPLACE EXISTING QUAD RECEPTACLE W/NEW GFCI PROTECTED DEVICE
$\Phi_{RL}$	REPLACE EXISTING DUPLEX RECEPTACLE W/NEW DEVICE & RELOCATE BOX TO NEW FINISHED WALL
$\Phi_C$	NEW RECEPTACLE AT CEILING FOR PROJECTOR. VERIFY LOCATION
$\blacktriangledown$	NEW DATA/COMM OUTLET

- REFERENCE NOTES:
1. RELOCATE
  2. CONNECT TO EXISTING CIRCUIT
  3. RELOCATE SAFETY SWITCH. EXTEND EXISTING WTR HTR CKT TO NEW LOCATION ABOVE CLG. COORD W/PC
- SCOPE OF WORK:
1. AREA SUSTAINED WATER DAMAGE FROM HURRICANE. REPLACE & RELOCATE DEVICES AS NOTED. TEST BRANCH CIRCUITS FOR CONTINUITY & INTEGRITY. MOST CIRCUITS ARE IN EMT OR MC CABLE. REPLACE ALL EXISTING NM CABLE WITH MC. VISIT SITE TO DETERMINE EXTENT OF WORK. PROVIDE ADDITIONAL NEW WORK AS SHOWN.

MESHAW BUILDING (ALT BID)  
FIRST FLOOR PLAN AREA A – POWER  
SCALE: 1/8"=1'-0"



hostetlerarchitecture

■ ARCHITECTURE ■ PLANNING

3967 MARKET STREET  
WILMINGTON, NC 28403

PHONE: 910.612.1119

www.hostetlerarchitecture.com

CONSULTANTS

10755

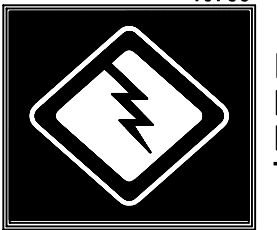

McDOWELL CONSULTING  
ENGINEERS, INC.  
P.O. BOX 367  
HAMPSTEAD, NC 28443  
TEL (910) 270-3747 FAX 270-3779  
NC LICENSE NO. C-2546



GREGORY L. McDOWELL

RENOVATIONS TO

# GRACE BAPTIST CHURCH

WILMINGTON  
NORTH CAROLINA

CONSTRUCTION DOCUMENTS : 2.8.19		
REVISIONS		
MARK	DATE	DESCRIPTION
$\Delta$		
$\Delta$		
$\Delta$		
$\Delta$		
DRAWN BY: RSG PROJ. MGR: GLM		
SHEET CONTENT		

MESHAW BUILDING (ALT BID) FIRST FLOOR PLAN - AREA A ELECTRICAL - POWER	
JOB NO. 18013	SHEET E102